

# SOSA DAILY WARM-UPS

ALTO SAX.

COMPOSER  
ARRANGER

39

45

53

61

69

77

85

89

95

ALTO SAX.

# RUNNER'S BLOCK CHORAL

COMPOSER  
E

TENOR SAX.

# RUNNER'S BLOCK CHORAL

COMPOSER  
E

BARITONE SAX.

# RUNNER'S BLOCK CHORAL

COMPOSER  
E

MELLOPHONE 1

# RUNNER'S BLOCK CHORAL

COMPOSER  
E

# "ROADRUNNER!!!"

ALTO SAX.

R. ELLIS

# HAIL UTSA

UTSA ALMA MATER

ALTO SAX.

E

*f*

(A)

*mf*

(B)

*f*

Rit.

*f*

ALTO SAX.

# SOSA - FANFARE

2011 INAUGURAL SEASON PREGAME

R. ELLIS

FANFARE! ♩ = 90

ff

tr

-4

1.

ff

-1

7

# Go! Roadrunners Go!

ALTO SAX.

COMPOSER  
E

UP TEMPO MARCH  $\text{♩} = 152$

(A)

10

(B)

11

27

# NATIONAL ANTHEM - 2013

UTSA SPIRIT OF SAN ANTONIO

ALTO SAX.

E

# NATIONAL ANTHEM - 2013

UTSA SPIRIT OF SAN ANTONIO

BASS CLARINET

E

# UTSA CHERLEADER INTRO AND SPELLOUT

ALTO SAX.

"SPIRIT OF SAN ANTONIO"

R. ELLIS  
ARRANGER

$\text{♩} = 148$

2

2

2 *f*

2

# Homecoming Fanfares

Alto Saxophones 1-2

for Marching Band

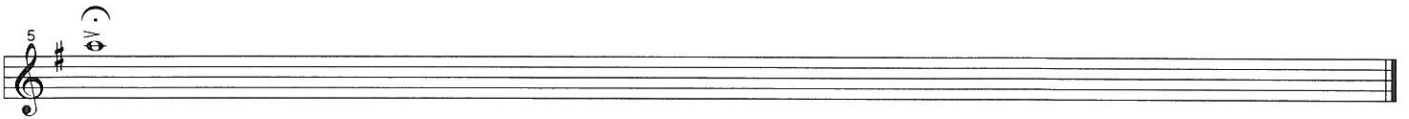

# Where is The Love?

Alto Saxophones 1-2

for Marching Band

Copyright © little kingdom music

# Where is The Love?

Piccoboo

for Marching Band

Copyright © little kingdom music

# Where is The Love?

Tenor Saxophone

for Marching Band

Copyright © little kingdom music

# Where is The Love?

Clarinet

for Marching Band

Copyright © little kingdom music