

SOSA DAILY WARM-UPS

BARITONE (B.C.)

COMPOSER
ARRANGER

mf

9

17

25

#11)

33

49 #3)

57 #4

65 *p*

69 *p*

77 *p*

81 *p*

85 *p*

89 *p*

94

TROMBONE 1

RUNNER'S BLOCK CHORAL

COMPOSER
E

TROMBONE 2

RUNNER'S BLOCK CHORAL

COMPOSER
E

BASS TROMBONE

RUNNER'S BLOCK CHORAL

COMPOSER
E

BARITONE (B.C.)

RUNNER'S BLOCK CHORAL

COMPOSER
E

"ROADRUNNER!!!"

R. ELLIS

BARITONE

HAIL UTSA

UTSA ALMA MATER

BARITONE (B.C.)

E

(A)

(B)

BARITONE (B.C.)

SOSA - FANFARE

2011 INAUGURAL SEASON PREGAME

R. ELLIS

FANFARE! ♩ = 90

ff

-4

1.

-1

ff

7

GO! ROADRUNNERS GO!

BARITONE (B.C.)

COMPOSER
E

UP TEMPO MARCH ♩ = 152

(A)

(B)

(C)

EUPHONIUM

NATIONAL ANTHEM - 2013

UTSA SPIRIT OF SAN ANTONIO

E

(A) *f* 5 *p*

(B)

(C) *f*

(D)

(E) *f*

BARITONE (B.C.)

NATIONAL ANTHEM - 2013

UTSA SPIRIT OF SAN ANTONIO

E

(A) *f* 5 *p*

(B)

(C) *ff*

(D)

(E) *f*

UTSA CHEERLEADER INTRO AND SPELLOUT

BARITONE (B.C.)

"SPIRIT OF SAN ANTONIO"

R. ELLIS
ARRANGER

$\text{♩} = 148$

9

17

23

Homecoming Fanfares

Baritone

for Marching Band

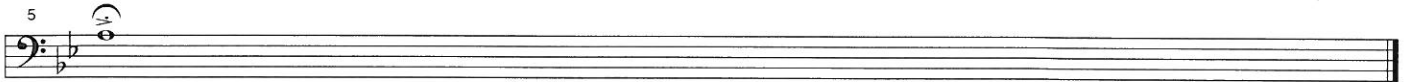

Handwritten notes:
Horns
1-2

Where is The Love?

for Marching Band

[Composer]

Copyright a little knightmusic

Handwritten notes:
Trumbones
1-2

Where is The Love?

for Marching Band

Copyright a little knightmusic

Where is The Love?

for Marching Band

Horns 1-2

Copyright a little knightmusic

Handwritten notes:
Trumbones
1-2

Where is The Love?

for Marching Band

Copyright a little knightmusic