

SOSA DAILY WARM-UPS

MELLOPHONE 2

COMPOSER
ARRANGER

mf

12

#1)

24

#2)

34

#3)

43

#4

MELLOPHONE 2

RUNNER'S BLOCK CHORAL

COMPOSER
E

TRUMPET IN B♭ 1

RUNNER'S BLOCK CHORAL

COMPOSER
E

TRUMPET IN B♭ 2

RUNNER'S BLOCK CHORAL

COMPOSER
E

TRUMPET IN B♭ 3

RUNNER'S BLOCK CHORAL

COMPOSER
E

"ROADRUNNER!!!"

HORN IN F 2

R. ELLIS

MELLOPHONE 2

HAIL UTSA

UTSA ALMA MATER

E

f

(A)

FROM THE HILLS OF OAK AND CE-DAR TO THE AL-A - MOE VOIC-ES RAISED WILL ECH-O AS IN SONG OUR PRAI-SES FLOW

(B)

f

Rit.

MELLOPHONE 2

SOSA - FANFARE

2011 INAUGURAL SEASON PREGAME

R. ELLIS

FANFARE! $\text{♩} = 90$

ff

-4

1.

-1

ff

7

Go! Roadrunners Go!

MELLOPHONE 2

COMPOSER
E

UP TEMPO MARCH $\text{♩} = 152$

(A)

10

(B)

(C)

UPPER TRUMPET

NATIONAL ANTHEM - 2013

UTSA SPIRIT OF SAN ANTONIO

E

MELLOPHONE

NATIONAL ANTHEM - 2013

UTSA SPIRIT OF SAN ANTONIO

E

UTSA CHEERLEADER INTRO AND SPELLOUT

MELLOPHONE 2

"SPIRIT OF SAN ANTONIO"

R. ELLIS
ARRANGER

♩ = 148

2

2

2

f

2

Homecoming Fanfares

Horns 1-2

for Marching Band

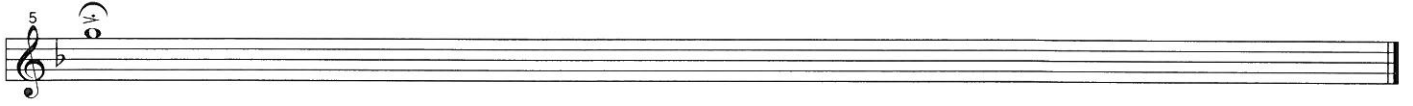

Where is The Love?

for Marching Band

[Composer]

Copyright © little knightmusic

Where is The Love?

for Marching Band

Handwritten notes:
241
BNC
142

Copyright © little knightmusic

Where is The Love?

for Marching Band

Horns 1 & 2

Copyright © little knightmusic

Where is The Love?

for Marching Band

Trombones 1 & 2

Copyright © little knightmusic