

SOSA DAILY WARM-UPS

TENOR SAX.

COMPOSER
ARRANGER

4/4 *mf*

9

17

25

#1)

33

85

89

95

ALTO SAX.

RUNNER'S BLOCK CHORAL

COMPOSER
E

TENOR SAX.

RUNNER'S BLOCK CHORAL

COMPOSER
E

BARITONE SAX.

RUNNER'S BLOCK CHORAL

COMPOSER
E

MELLOPHONE 1

RUNNER'S BLOCK CHORAL

COMPOSER
E

"ROADRUNNER!!!"

R. ELLIS

TENOR SAX.

HAIL UTSA

UTSA ALMA MATER

TENOR SAX.

E

(A)

(B)

13

TENOR SAX.

SOSA - FANFARE

2011 INAUGURAL SEASON PREGAME

R. ELLIS

FANFARE! $\text{♩} = 90$

Trill

-4

1.

-1

7

ff

Go! Roadrunners Go!

TENOR SAX.

COMPOSER
E

UP TEMPO MARCH ♩ = 152

(A)

(B)

(C)

BARITONE SAX.

NATIONAL ANTHEM - 2013

UTSA SPIRIT OF SAN ANTONIO

E

TENOR SAX.

NATIONAL ANTHEM - 2013

UTSA SPIRIT OF SAN ANTONIO

E

UTSA CHERLEADER INTRO AND SPELLOUT

TENOR SAX.

"SPIRIT OF SAN ANTONIO"

R. ELLIS
ARRANGER

♩ = 148

2

2

2

f

pp

Homecoming Fanfares

Tenor Saxophone

for Marching Band

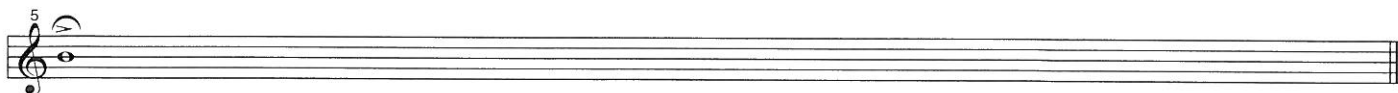

Where is The Love?

Alto Saxophones 1-2

for Marching Band

Copyright © little knightmusic

Where is The Love?

Piccolo

for Marching Band

Copyright © little knightmusic

Where is The Love?

Tenor Saxophone

for Marching Band

Copyright © little knightmusic

Where is The Love?

Clarinet

for Marching Band

Copyright © little knightmusic