

SOSA DAILY WARM-UPS

TRUMPET IN B \flat 1

COMPOSER
ARRANGER

SOSA DAI RM-UPS

2

81

85

89

95

MELLOPHONE 2

RUNNER'S BLOCK CHORAL

COMPOSER
E

TRUMPET IN B \flat 1

RUNNER'S BLOCK CHORAL

COMPOSER
E

TRUMPET IN B \flat 2

RUNNER'S BLOCK CHORAL

COMPOSER
E

TRUMPET IN B \flat 3

RUNNER'S BLOCK CHORAL

COMPOSER
E

"ROADRUNNER!!!"

R. ELLIS

TRUMPET IN B \flat 1

HAIL UTSA

UTSA ALMA MATER

TRUMPET IN B \flat 1

E

(A)

FROM THE HILLS OF OAK AND CE-DAR TO THE AL-A - MOE VOICES RAISED WILL ECH-O AS IN SONG OUR PRAI-SES FLOW

(B)

SOSA - FANFARE

2011 INAUGURAL SEASON PREGAME

R. ELLIS

TRUMPET IN B \flat 1

FANFARE! $\text{♩} = 90$

ff

ff

Go! Roadrunners Go!

TRUMPET IN B \flat 1

COMPOSER
E

UP TEMPO MARCH $\text{♩} = 152$

(A)

(B)

(C)

UPPER TRUMPET

NATIONAL ANTHEM - 2013

UTSA SPIRIT OF SAN ANTONIO

E

MELLOPHONE

NATIONAL ANTHEM - 2013

UTSA SPIRIT OF SAN ANTONIO

E

Trumpet 1

Where is The Love?

for Marching Band

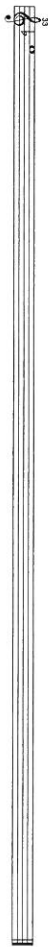

Copyright a little kangaroozook

Trumpets 2,3

Where is The Love?

for Marching Band

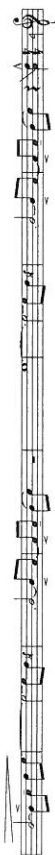

Copyright a little kangaroozook

Handwritten: RMR SX

Where is The Love?

for Marching Band

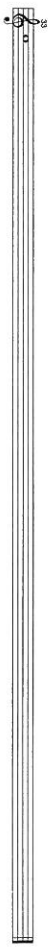

Copyright a little kangaroozook

Handwritten: RMR CORNET

Where is The Love?

for Marching Band

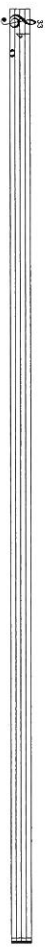
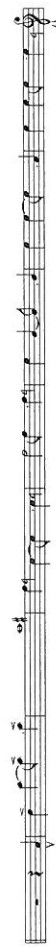

Copyright a little kangaroozook

[Composer]

[Composer]