

81

85

89

94

MELLOPHONE 2

# RUNNER'S BLOCK CHORAL

COMPOSER  
E

TRUMPET IN B $\flat$  1

# RUNNER'S BLOCK CHORAL

COMPOSER  
E

TRUMPET IN B $\flat$  2

# RUNNER'S BLOCK CHORAL

COMPOSER  
E

TRUMPET IN B $\flat$  3

# RUNNER'S BLOCK CHORAL

COMPOSER  
E

# "ROADRUNNER!!!"

TRUMPET IN B $\flat$  2

R. ELLIS

# HAIL UTSA

UTSA ALMA MATER

TRUMPET IN B $\flat$  2

E

*f*

(A)

FROM THE HILLS OF OAK AND CE-DAR TO THE AL-A - MOE VOIC-ES RAISED WILL ECH-O AS IN SONG OUR PRAI-SES FLOW

(B)

*f*

Rit.

*Rit.*

TRUMPET IN B $\flat$  2

# SOSA - FANFARE

2011 INAUGURAL SEASON PREGAME

R. ELLIS

FANFARE!  $\text{♩} = 90$

*ff*

*ff*

7

1.

-3

-4

-1

# Go! Roadrunners Go!

TRUMPET IN B $\flat$  2

COMPOSER  
E

UP TEMPO MARCH  $\text{♩} = 152$

(A)

(B)

(C)

UPPER TROMBONE

# NATIONAL ANTHEM - 2013

UTSA SPIRIT OF SAN ANTONIO

E

(A) *f* *p*

(B) *ff*

(C)

(D) *f*

(E) *ff*

LOWER TRUMPET

# NATIONAL ANTHEM - 2013

UTSA SPIRIT OF SAN ANTONIO

E

(A) *mf*

(B) 3 *f*

(C) *f*

(D) *f*

(E) *ff*

# UTSA CHEERLEADER INTRO AND SPELLOUT

TRUMPET IN B $\flat$  2

"SPIRIT OF SAN ANTONIO"

R. ELLIS  
ARRANGER

♩ = 148

2

2

*f*

2

2

# Homecoming Fanfares

Trumpets 2-3

for Marching Band

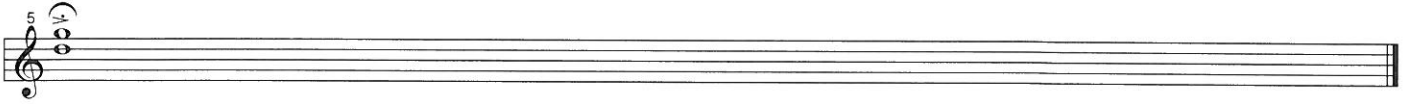

# Where is The Love?

Trumpet 1

for Marching Band

Copyright © Little Knight Music

# Where is The Love?

Trumpets 2-3

for Marching Band

Copyright © Little Knight Music

# Where is The Love?

for Marching Band

[Composer]

Copyright © Little Knight Music

# Where is The Love?

for Marching Band

[Composer]

Copyright © Little Knight Music