

SOSA DAILY WARM-UPS

TRUMPET IN B \flat 3

COMPOSER
ARRANGER

mf

9

17

25

#1)

33

81 *p*

85 *p*

89 *p*

94 *p*

RUNNER'S BLOCK CHORAL

TRUMPET IN B \flat 3

COMPOSER
E

"ROADRUNNER!!!"

R. ELLIS

TRUMPET IN B \flat 3

HAIL UTSA

UTSA ALMA MATER

TRUMPET IN B \flat 3

E

f

(A)

FROM THE HILLS OF OAK AND CE-DAR TO THE AL-A - MOE VOIC-ES RAISED WILL ECH-O AS IN SONG OUR PRAI-SES FLOW

(B)

f

Rit.

TRUMPET IN B \flat 3

SOSA - FANFARE

2011 INAUGURAL SEASON PREGAME

R. ELLIS

FANFARE! $\text{♩} = 90$

ff

ff

7

1.

-3

-4

-1

GO! ROADRUNNERS GO!

TRUMPET IN B \flat 3

COMPOSER
E

UP TEMPO MARCH $\text{♩} = 152$

(A)

(B)

(C)

UPPER TROMBONE

NATIONAL ANTHEM - 2013

UTSA SPIRIT OF SAN ANTONIO

E

(A) *f* *p*

(B) *ff*

(C) *f*

(D) *f*

(E) *mf*

LOWER TRUMPET

NATIONAL ANTHEM - 2013

UTSA SPIRIT OF SAN ANTONIO

E

(A) *mf*

(B) *f*

(C) *f*

(D) *f*

(E) *mf*

UTSA CHERLEADER INTRO AND SPELLOUT

TRUMPET IN B \flat 3

"SPIRIT OF SAN ANTONIO"

R. ELLIS
ARRANGER

$\text{♩} = 148$

2

2

2

2

2

2

f

2

2

2

2

2

Homecoming Fanfares

Trumpets 2-3

for Marching Band

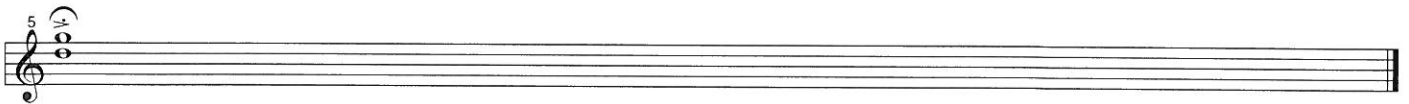

Where is The Love?

Trumpet 1

for Marching Band

Copyright © little kighamuzik

Where is The Love?

Trumpets 2,3

for Marching Band

Copyright © little kighamuzik

Where is The Love?

for Marching Band

[Composer]

Copyright © little kighamuzik

Where is The Love?

for Marching Band

[Composer]

Copyright © little kighamuzik